filter

PRESS RELEASE

FILTER #8: Photography Post-Truth

The latest issue of the photo journal *Filter for fotografi* focuses on the role of photography in an age characterised by fake news, AI-generated photorealistic images, declining trust in authorities and established news media, and the increasing use of photography as a propaganda tool in wars and conflicts.

FILTER #8: Photography Post-Truth explores how the photographic medium both communicates and shapes our understanding of reality, and how photographs – whether intentionally or unconsciously – have been used to manipulate the masses and spread a particular worldview. In doing so, they have influenced history, science and the lives and beliefs of individuals.

Photo historian Rolf Sachsse reveals how the Nazis used photography as a propaganda tool, and how their image politics made large segments of the German population turn a blind eye to the horrors around them. In an interview with media artist Boris Eldagsen, who became world famous in 2023 when he won (but refused to accept) the *Sony World Photography Award* for an image created using artificial intelligence, he talks about his transition from working as a photographer to creating art with AI-image generators, and reflects on the fundamental differences between the two media. As a member of the German Photo Council's expert group on technological progress, he comments on the significance of the spread of photorealistic AI-generated images for the future of photography and our view of the medium. Related to this, Senior Lecturer in Photojournalism and Documentary Photography at the University of the Arts London, Lewis Bush, examines the causes of the growing distrust of authorities in general – and journalists and photojournalists in particular – and presents strategies that the media can use to regain and strengthen the credibility of photography at a time when the authenticity of images is increasingly uncertain. Artist and PhD researcher at the Hasselblad Foundation, Kerstin Hamilton, explores how scientific photographs and technology shape our understanding of the world and emphasises the need for critical reflection on how images convey the complexity of the world, while PhD-candidate Oscar Vindel Schönström gives an account of how documentary and art photography have developed from the mid-1990s to the present day.

‘AI IS NOT PHOTOGRA-PHY.’

In March 2023, German photographer, video- and media-artist Boris Eldagsen made headlines around the world when he refused to accept the prestigious Sony World Photography Award for his image submitted in the AI category, after revealing that it was AI-generated. His win pointed to the fact that AI images have now reached a level where even the jurors of a prestigious international photo competition can no longer tell them from a real photograph. *Filter* met him at his studio in Berlin to talk about the difference between photography and AI-generated images, his artistic work and his involvement in AI within the German Photo Council.

Interview with Boris Eldagsen
By Camilla Kragelund

Camilla Kragelund: I first got to know your work when you won the Sony World Photography Award with an AI-generated image, sending shock waves through the photo world. When turning down the prize you said: ‘AI-images and photography shouldn’t compete in an award like this. They’re different entities. AI is not photography’, and afterwards you said that you’d submitted your work with a sort of ‘hacker, attitude’ to test the system and initiate a debate about whether AI-generated photo realistic images are to be considered photography or not, and how we should deal with them. What did your stunt reveal?

Boris Eldagsen: Before winning the Sony Award, I’d applied for the IBBA Photography Prize and the LensCulture Black & White Photography Award with the very same image. I became a finalist for both awards, posted the news on social media and linked the post to the jury members, informing them that the image wasn’t a photograph, but there was no response. When I won the Sony Award, Sony – or rather the event agency that run the award for Sony – also didn’t want to make transparent to the media that the image was AI-generated and had no interest in an open conversation.

Boris Eldagsen. Photo / Foto: Jan Sokolitha

Boris Eldagsen and Tanvir Tushar Tasune Pure, 2023 – ongoing, detail.

Boris Eldagsen og Tanvir Tushar Tasune Pure, 2023 – nu, detalje.

PERCEPTION, PROPAGANDA AND PHOTOGRAPHY:

Notes on the image policy of the National Socialist state

Totalitarian states’ control of visual communication aims to suppress unwanted images and to create positive patterns of identification through the dissemination of desired images. The Nazi rulers recognised the potential of photography for propaganda purposes early on, and greatly promoted the film and photography industry.

By Rolf Sachsse

From 1922, with the founding of the Sacra Congregatio de Propaganda Fide (the Holy Congregation for the Propagation of the Faith) as an ecclesiastical, missionary and anti-Semitic instrument for propagating the ‘true’ (Vatican) Catholic faith in the aftermath of the Reformation, propaganda in Europe was the weapon of the Catholic Church. The dissolution of the Congregation in 1922 after exactly three centuries gave rise to the secularisation of propagandistic methods, whether in the advertising of consumer goods or the implementation of authoritarian goals in politics. While the German sociologist Ferdinand Tönnies in *Kritik der öffentlichen Meinung* (1922) rejects this strategy of propaganda, three books, coming from very different directions, emphasise its positive aspects: *Public Opinion* (1922) by the American journalist Walter Lippmann, which was translated into German in numerous magazine articles; *Deutsche Propaganda* (1922) by the German sociologist Johann Plenge; and *Propaganda* (1928) by Sigmund Freud’s nephew, the Austrian-American journalist Edward Bernays. One man had read all these books and picked out what he could use for his purposes: the National Socialist propaganda minister Joseph Goebbels, until 1925 a largely unemployed author of kitsch plays and short stories.

The Reich Ministry for Public Enlightenment and Propaganda

Six weeks after the transfer of power to Adolf Hitler and the National Socialist Party in Germany on 30 January 1933, the establishment of the new Reich Ministry for Public Enlightenment and Propaganda was announced on 13 March. The ministry consisted of several departments, which were organised centrally but operated largely independently. Photography was accorded a rather unspecific status in the administrative structure although there was a separate Photography Department headed by the barely 23-year-old official of the SA student organisation Heiner Kurzbein, it was subordinate to the Main Department of the German Press (later Domestic Press). Even when the department was transformed into a Main Department for the Pictorial Press in 1938 and was given its own agencies, such as a pictorial press archive, it remained a side issue in the Reich press chief’s area of responsibility. In addition to monitoring what was happening in amateur photography, the Photo Department was mainly concerned with photojournalism, i.e. the supply of images to the press. In the Visual Arts and Film Departments, photography only played a supply role: its use was

Cover of the exhibition catalogue for *Die Kamera*, Berlin, 1936. Design: Herbert Bayer.

Forsiden af udstillingskataloget til *Die Kamera*, Berlin, 1936. Layout: Herbert Bayer.

Macrodendrophithya darwinii (2024)

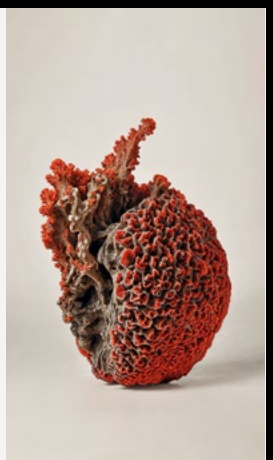

Testa abyssalisa (2024)

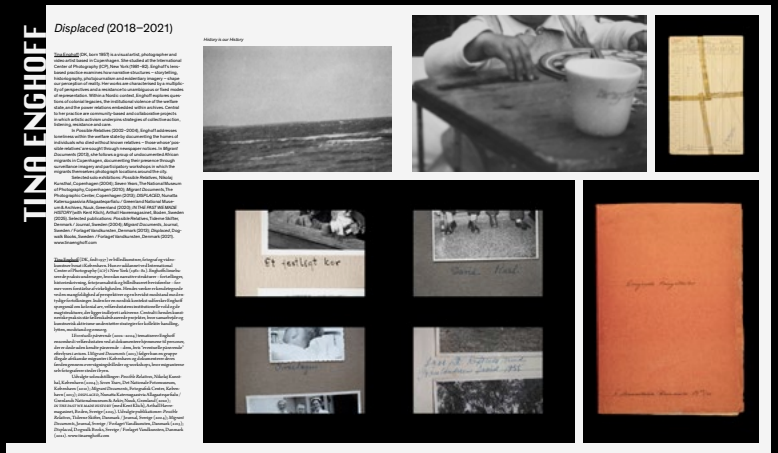

The theoretical contributions are complemented by seven portfolios featuring works by internationally recognised artists. Joan Fontcuberta (ES) reveals how easily we can be fooled by manipulated images. By combining real events, authentic photographs and natural history specimens with fictitious scientific discoveries and AI-generated images purporting to be genuine scientific photography, he creates uncertainty about where the boundary lies between fact and fiction, truth and manipulation. Laura Rautjoki (FI) examines how Finnish women have been represented since the invention of photography and how this image of women can be reshaped and reimagined using AI-image generator tools. Lewis Koch’s (US) series *Hostile Takeover (11.08.16)* is a reaction to the political climate in the United States following Donald Trump’s election victory in 2016 and the global spread of fake news, whereas Andreas Koch’s (DE) photomontages demonstrate how convincingly digital photographs can be manipulated using image-editing software. Through techniques such as double exposure, backlighting, chemical traces and long exposure times, visual artist Astrid Kruse Jensen (DK) creates dreamlike interiors in which past and present merge in a shifted reality. Finally, Tina Enghoff (DK) and Andréas Lang (DE) mix archival material, documentary and staged photography in order to address difficult themes such as post-colonialism or genocide. Central to their practice is the question of what role photography, as a medium, plays in the negotiation of what is considered a true image of reality.

Publication details
— Publication date: 16 January 2026
— Publisher: Filter for Fotografi & permanent Verlag
— Language: English / Danish
— Editor: Camilla Kragelund
— Layout: Andreas Koch, Berlin
— Printing: Gallery Print, Berlin
— Colour printing, open thread binding, foil sealed
— Length: 132 pages
— Recommended retail price: 25 €
— ISSN: 1903-0010
— ISBN: 978-87-970031-3-8 (Filter)
— ISBN: 978-3-910541-28-3 (permanent Verlag)

About *Filter for fotografi*

Filter for fotografi is a photography journal in book format that examines the social, political and artistic significance of photography from a cultural studies perspective. Each issue is dedicated to a specific theme and integrates both contemporary photography and historical photographic material, encompassing a range of photographic practices, including amateur, artistic, documentary, press, travel and scientific photography.

Contact
Camilla Kragelund
camilla@filterforfotografi.net
Tlf.: +49 17661644652
www.filterforfotografi.net